

Planning Permit No. CP/5191
APPROVED
 Subject to the conditions in this office file No. CP/24586/89 17-1-91
 FOR MEMBER SECRETARY
 MADRAS METROPOLITAN
 DEVELOPMENT AUTHORITY

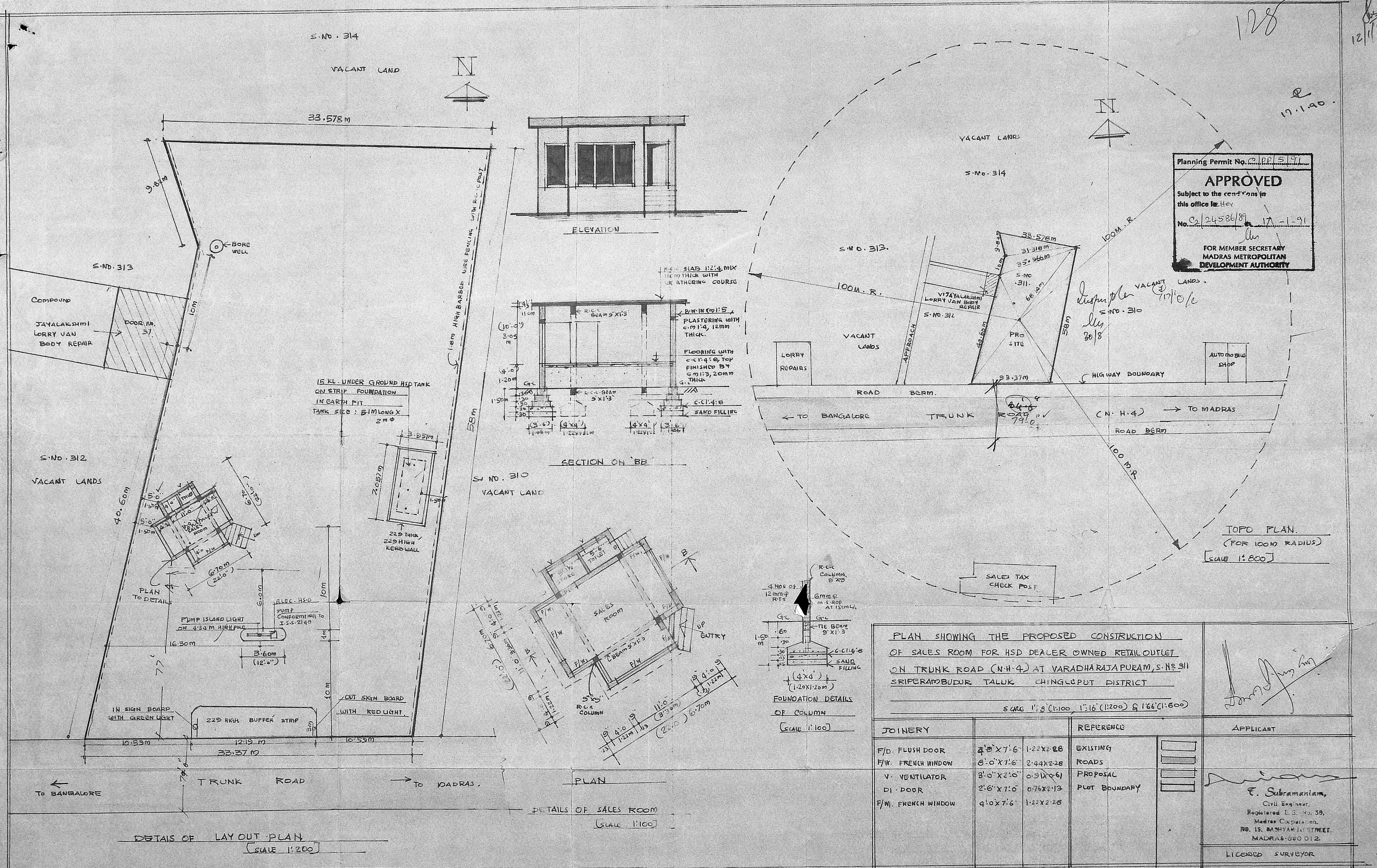

TOPO PLAN.
 (FOR 100M RADIUS)
 [SCALE 1:800]

PLAN SHOWING THE PROPOSED CONSTRUCTION
 OF SALES ROOM FOR HSD DEALER OWNED RETAIL OUTLET
 ON TRUNK ROAD (N.H.4) AT VARADHARAJAPURAM, S.No. 311
 SRIPERAMBUDUR TALUK CHINGLEPUT DISTRICT

SCALE 1"=8'(1:200), 1"=16'(1:400) & 1"=66'(1:600)

JOINERY	REFERENCE	APPLICANT
F/D. FLUSH DOOR	2'0" X 7'6" 1-22 X 2-28	EXISTING
F/W. FRENCH WINDOW	6'0" X 7'6" 2-44 X 2-28	ROADS
V. VENTILATOR	3'0" X 2'0" 0-51 X 0-61	PROPOSAL
DI. DOOR	2'6" X 7'0" 0-76 X 2-13	PLOT BOUNDARY
F/W. FRENCH WINDOW	4'0" X 7'6" 1-22 X 2-28	

APPLICANT
E. Subramaniam
 E. Subramaniam,
 Civil Engineer,
 Registered E.S. No. 59,
 Madras Corporation,
 NO. 15, BASHYAM STREET,
 MADRAS-600 012.
 LICENSED SURVEYOR

DETAILS OF LAYOUT PLAN
 [SCALE 1:200]

DETAILS OF SALES ROOM
 [SCALE 1:100]

FOUNDATION DETAILS
 OF COLUMN
 [SCALE 1:100]